

Photohocker

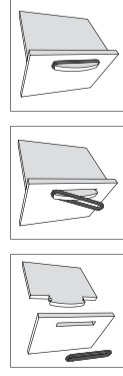

MONTAGEANLEITUNG / ASSEMBLY INSTRUCTION / INSTRUCTION DE MONTAGE
MONTAGE INSTRUCTIE / (스텝 4)의組み立て方



Gumringe mittel
16x

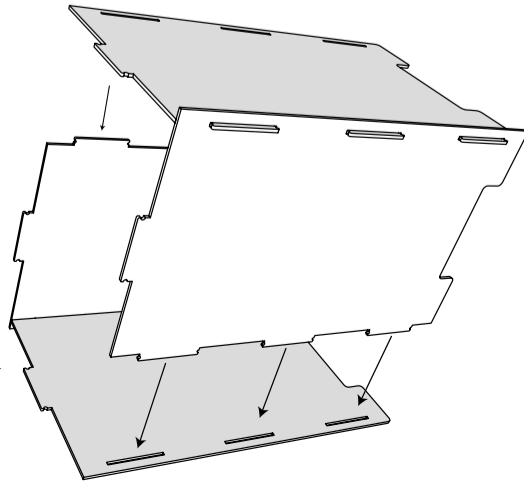
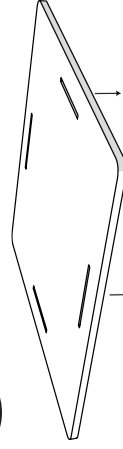

100%
MADE IN
GERMANY

Das Original WERKHAUS-Stecksystem ist ein einmaliges Design-Element und weltweit rechtlich geschützt. © 1992 by Werkhaus GmbH
The original WERKHAUS connecting system is a unique design element and protected by a worldwide patent. © 1992 by Werkhaus GmbH

Photohocker



MONTAGEANLEITUNG / ASSEMBLY INSTRUCTION / INSTRUCTION DE MONTAGE
MONTAGE INSTRUCTIE / (스텝 4)의組み立て方

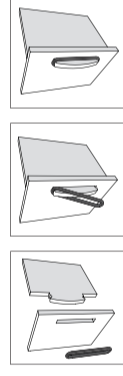

Gumringe mittel
16x

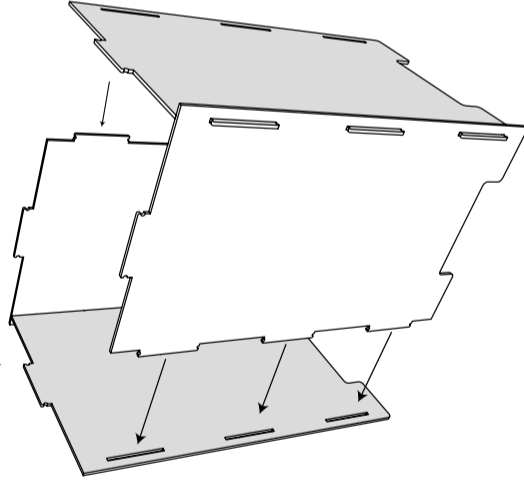

100%
MADE IN
GERMANY

Das Original WERKHAUS-Stecksystem ist ein einmaliges Design-Element und weltweit rechtlich geschützt. © 1992 by Werkhaus GmbH
The original WERKHAUS connecting system is a unique design element and protected by a worldwide patent. © 1992 by Werkhaus GmbH

Photohocker



MONTAGEANLEITUNG / ASSEMBLY INSTRUCTION / INSTRUCTION DE MONTAGE
MONTAGE INSTRUCTIE / (스텝 4)의組み立て方

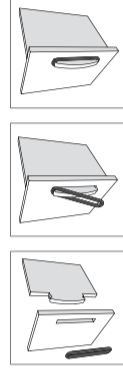

Gumringe mittel
16x

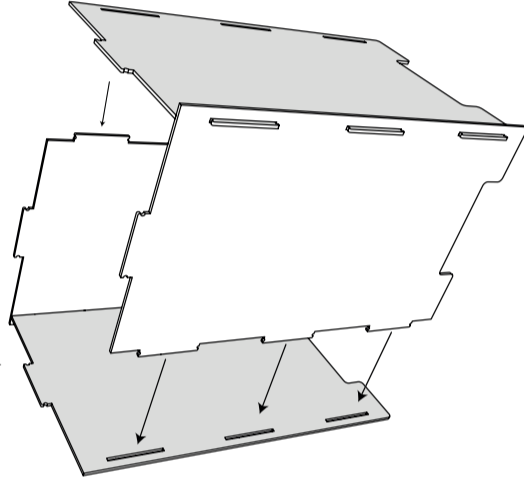

100%
MADE IN
GERMANY

Das Original WERKHAUS-Stecksystem ist ein einmaliges Design-Element und weltweit urheberrechtlich geschützt. © 1992 by Werkhaus GmbH
The original WERKHAUS connecting system is a unique design element and protected by a worldwide patent. © 1992 by Werkhaus GmbH

Photohocker



MONTAGEANLEITUNG / ASSEMBLY INSTRUCTION / INSTRUCTION DE MONTAGE
MONTAGE INSTRUCTIE / (스텝 4)의組み立て方

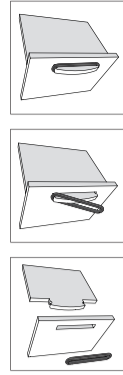

Gumringe mittel
16x

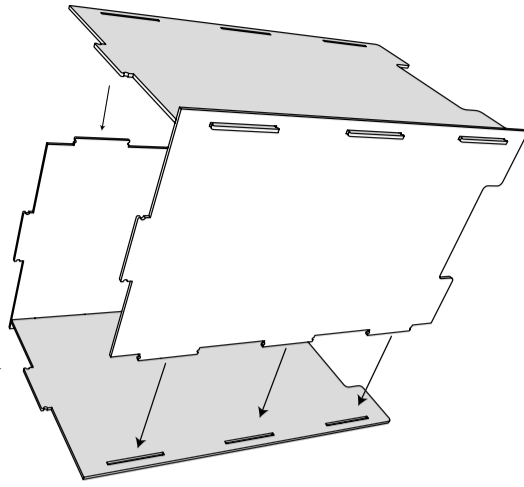
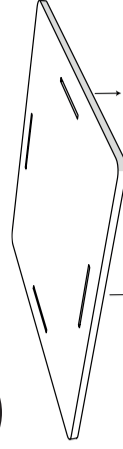

100%
MADE IN
GERMANY

Das Original WERKHAUS-Stecksystem ist ein einmaliges Design-Element und weltweit urheberrechtlich geschützt. © 1992 by Werkhaus GmbH
The original WERKHAUS connecting system is a unique design element and protected by a worldwide patent. © 1992 by Werkhaus GmbH

Photohocker



MONTAGEANLEITUNG / ASSEMBLY INSTRUCTION / INSTRUCTION DE MONTAGE
MONTAGE INSTRUCTIE / (스텝 4)의組み立て方

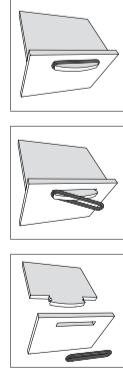

Gumringe mittel
16x

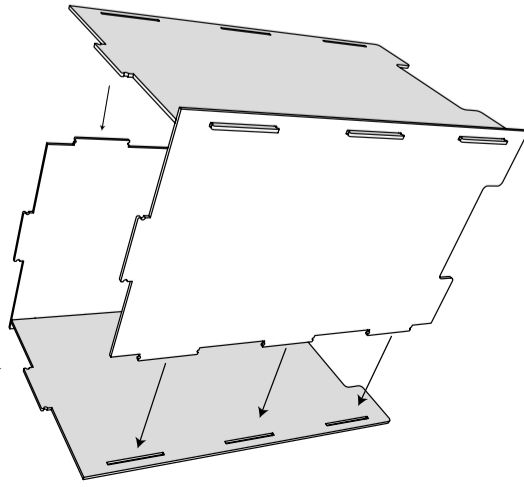
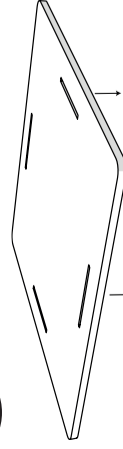

100%
MADE IN
GERMANY

Das Original WERKHAUS-Stecksystem ist ein einmaliges Design-Element und weltweit rechtlich geschützt. © 1992 by Werkhaus GmbH
The original WERKHAUS connecting system is a unique design element and protected by a worldwide patent. © 1992 by Werkhaus GmbH

Photohocker



MONTAGEANLEITUNG / ASSEMBLY INSTRUCTION / INSTRUCTION DE MONTAGE
MONTAGE INSTRUCTIE / (스텝 4)의組み立て方

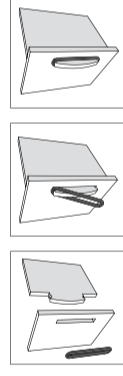

Gumringe mittel
16x

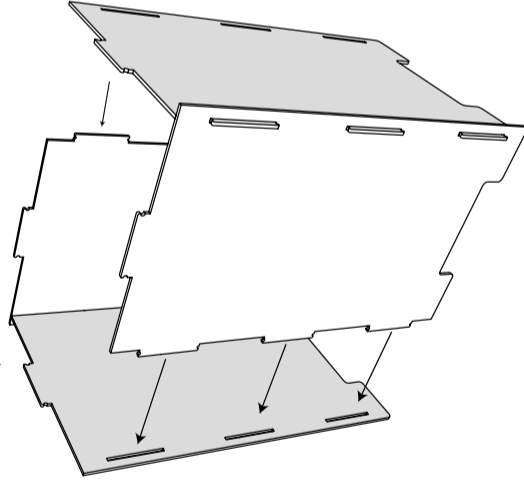
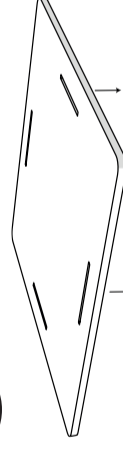

100%
MADE IN
GERMANY

Das Original WERKHAUS-Stecksystem ist ein einmaliges Design-Element und weltweit rechtlich geschützt. © 1992 by Werkhaus GmbH
The original WERKHAUS connecting system is a unique design element and protected by a worldwide patent. © 1992 by Werkhaus GmbH

Photohocker



MONTAGEANLEITUNG / ASSEMBLY INSTRUCTION / INSTRUCTION DE MONTAGE
MONTAGE INSTRUCTIE / (스텝 4)의組み立て方

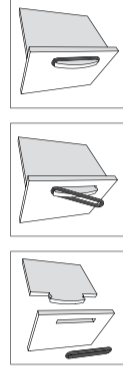

Gumringe mittel
16x

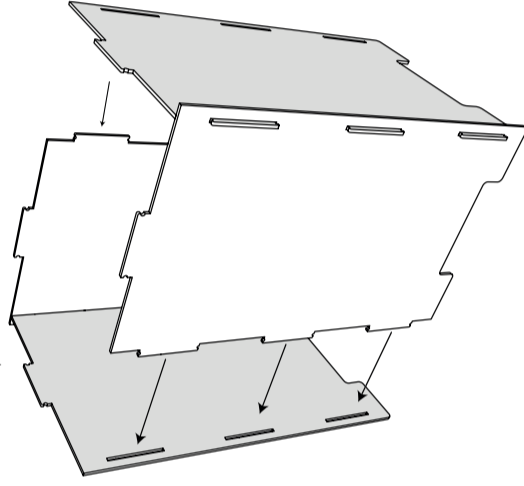

100%
MADE IN
GERMANY

Das Original WERKHAUS-Stecksystem ist ein einmaliges Design-Element und weltweit urheberrechtlich geschützt. © 1992 by Werkhaus GmbH
The original WERKHAUS connecting system is a unique design element and protected by a worldwide patent. © 1992 by Werkhaus GmbH

Photohocker



MONTAGEANLEITUNG / ASSEMBLY INSTRUCTION / INSTRUCTION DE MONTAGE
MONTAGE INSTRUCTIE / (스텝 4)의組み立て方

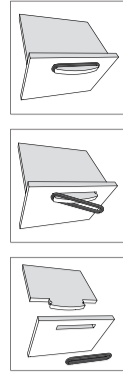

Gumringe mittel
16x

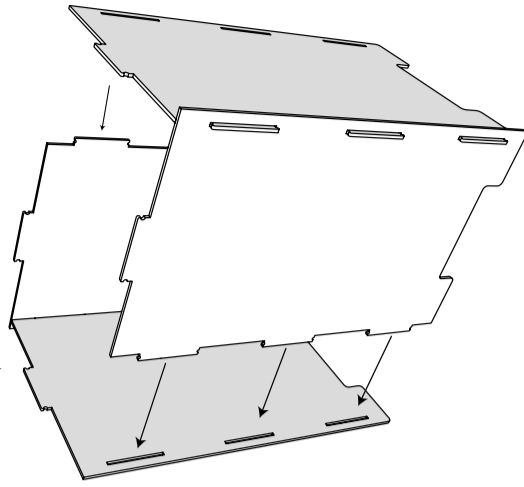
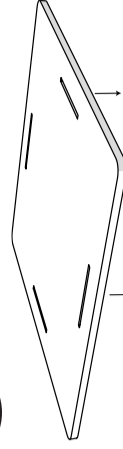

100%
MADE IN
GERMANY

Das Original WERKHAUS-Stecksystem ist ein einmaliges Design-Element und weltweit urheberrechtlich geschützt. © 1992 by Werkhaus GmbH
The original WERKHAUS connecting system is a unique design element and protected by a worldwide patent. © 1992 by Werkhaus GmbH